2016 Nissan LEAF 30kWh Autech 30G

Why should you call Drive EV?

- Drive EV exclusively sells and's Electric Vehicles
- Our #1 priority is making sure you get the best EV for your needs
- Drive EV is your one stop shop offering Electric Vehicles, parts, maintenance and on-going support
- Our company breaks lightly with our's renewable electricity
- Regardless of your location we can help you Drive an EV!

07 378 0082 - 027 5210429
Steve@DriveEV.co.nz

DRIVE EV
100% Electric Vehicles

Drive EV Battery & High Voltage System Warranty

What is covered?

True failure of an High Voltage battery module or individual cell.
Drive EV will repair or replace the battery module or cell. Drive EV will be responsible for all charge acceptance in New Zealand. This cover includes failure of all 96 cells and the Lithium Battery Controller/Battery Management System.
Drive EV will pay for the repair or replace the battery module or cell and repaired. This module was replaced under the Drive EV warranty at no cost to the customer.

Unreasonable Degradation
Drive EV will pay if the battery capacity drops rapidly while under warranty. Once EV will swap the battery with one that has the expected capacity. If not available at the time, a replacement vehicle will be offered in exchange. This replacement vehicle will be similar spec and will meet the guidelines of the warranty.
If the vehicle is a Nissan Leaf then options to delivered by a crew of a capacity test. Drive EV will provide the results of the test to the customer.
The picture on the right represents a 3 part capacity display after having 2 capacity tests done 12 bars.

Firmware updates related to safety issues
Firmware updates that have a direct link to safety will be upgraded at no cost to the customer provided the vehicle is under warranty.
Please advise Drive EV if a firmware update is required. This may not be Nissan Models firmware version updated from 4 to 5 to help prevent electronic leaker issues, completely free of charge by Drive EV staff.

This warranty extends to the charging system and all High Voltage (HV) parts such as the vehicles on board charger, motor, inverter, A/C and heater system. All same EV and HV related systems will default to the consumer guarantee act.
Nissan Leafs that have a State of Health very close or below capacity bar thresholds, may not have the first bar counted. If applicable, customers will be advised prior to purchase.

Vehicles will be inspected at the time of claim and signs of misuse or excessive overheating directly causing failure may result in a partial claim.

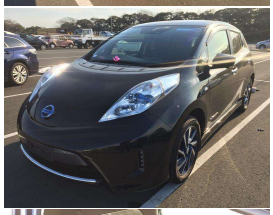

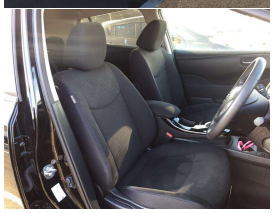

VEHICLE INFORMATION

Cash Price
Includes GST

$31,990

+ on-road-costs of $300

Finance this vehicle from only
$192.42
per week*
Total Amount Payable
$40,022.38

UDC
New Zealand's Finance Company

AUTOSURE
NEW ZEALAND

Gain peace of mind with Mechanical Breakdown Insurance. Ask us how.

Body	5 door, Hatchback
Reg No.	-
Odometer	24,243 km
Ext Colour	Black
Engine	0 cc, Electric
History	Ex-Overseas
Fuel Type	Electric
Seats	5 seats
Transmission	Auto
Interior	Black
Wheels	17", Factory Alloys
Audio	-
VIN	-
Stock ID	9040

Exterior Features

- 100% Electric
- 12 Bars
- 150kms highway range
- 200kms round town range
- 30kWh Battery
- 360 Degree parking camera
- 50kW DC Fast Charging
- Autech
- CHAdeMO
- Daytime LED runing lights
- Forward collision mitigation

Interior Features

- 5 Star safety rating
- Air Bag(s)
- Climate Control
- Digital Display
- English speedo cluster
- Heated Seats
- ISOFIX
- MP3 Input
- Side airbags

Mechanical Features

- ABS Braking
- Cruise Control
- Immobiliser
- Power Steering

DRIVE EV
Economical Environmental Innovative

Drive EV, Phone 07 3780082, Email steve@driveev.co.nz
60 Tuwharetoa Street, Taupo 3330, New Zealand
www.driveev.co.nz

* Finance calculation based on a 48 month term, no deposit and with an example annual fixed interest rate of 9.95%. Actual interest rate may be higher or lower. Includes an establishment fee of $419.00 and a monthly maintenance fee of $5.00. Full term total amount payable of $40,022.38. Estimate only, not an offer of finance. Terms, conditions and lending criteria apply.