2017 Nissan LEAF 40kWh ZE1 G Spec

Why should you call Drive EV?

- Drive EV exclusively sells and's Electric Vehicles
- Our #1 priority is making sure you get the best EV for your needs
- Drive EV is your one stop shop offering Electric Vehicles, parts, maintenance and on going support
- Our company breaks lightly with ours renewable electricity
- Regardless of your location we can help you Drive an EV!

07 378 0082 - 027 5210429
Steve@DriveEV.co.nz

DRIVE EV
100% Electric Vehicles

Drive EV Battery & High Voltage System Warranty

What is covered?

Total failure of an High Voltage battery module or individual cell
Drive EV will repair or replace any battery module or cell that has suffered total failure of charge acceptance in New Zealand. This cover includes failure of all 96 cells and the Lithium Battery Controller/Battery Management System.
Drive EV will cover the cost of the battery module/cell and all associated expenses. This module is not replaced under the Drive EV warranty it is sold to the customer.

Unacceptable Degradation
Drive EV will repair or replace capacity drops rapidly while under warranty. Once EV will swap the battery with one that has the expected capacity. If not available at the time, a replacement vehicle will be offered for exchange. This replacement vehicle will be of similar type and will meet the guidelines of the warranty.
If the vehicle is a Nissan Leaf then options to delivered by a crew of a capacity tester, or a Nissan Leaf capacity tester will be offered to the customer.
The picture on the right represents a 2-bar capacity display after having 2 capacity bars from 12 bars.

Firmware updates related to safety issues
Firmware updates that have a direct link to safety will be upgraded at no cost to the customer provided the vehicle is under warranty.
Theses updates (other than Leaf's firmware updates). This top out at Brake Control Module firmware version updated from 4 to 5 to help prevent electronic brake failure, completely free of charge by Drive EV staff.

This warranty extends to the charging system and all High Voltage (HV) parts such as the vehicles on board charger, motor, inverter, A/C and heater system. All same EV and HV related systems will default to the consumer guarantee act.
Nissan Leafs that have a State of Health very close or below capacity bar thresholds, may not have the first bar counted. If applicable, customers will be advised prior to purchase.

Vehicles will be inspected at the time of claim and signs of misuse or excessive overheating (electric causing failure may result in a partial claim.

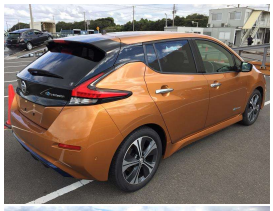

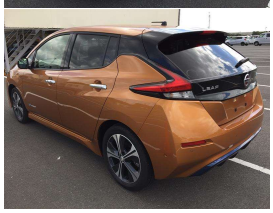

VEHICLE INFORMATION

Cash Price

Includes GST, Registration & Licensing

$45,990

Finance this vehicle from only

$272.52

per week*

Total Amount Payable $56,685.03

UDC New Zealand's Finance Company

AUTOSURE NEW ZEALAND

Gain peace of mind with Mechanical Breakdown Insurance. Ask us how.

Body	5 door, Hatchback
Reg No.	-
Odometer	18,604 km
Ext Colour	Tangerine
Engine	0 cc, Electric
History	Ex-Overseas
Fuel Type	Electric
Seats	5 seats
Transmission	Auto
Interior	Black
Wheels	-
Audio	-
VIN	-
Stock ID	9135

Exterior Features

- 100% Electric
- 12 Bars
- 230kms Highway range
- 280kms round town range
- 360 Degree parking camera
- 40kWh Battery
- 50kW DC Fast Charging
- Adaptive Cruise Control
- Adaptive LED headlights
- CHAdeMO
- Daytime LED running lights

Interior Features

- 5 Star safety rating
- Air Bag(s)
- Android Auto
- Apple Car play
- CD(s)
- English speedo cluster
- GPS/Sat Nav
- Heated Seats
- ISOFIX
- Side airbags

Mechanical Features

- ABS Braking w/ EBD
- LDW
- Power Steering

DRIVE EV Economical Environmental Innovative

Drive EV, Phone 07 3780082, Email steve@driveev.co.nz
60 Tuwharetoa Street, Taupo 3330, New Zealand
www.driveev.co.nz

* Finance calculation based on a 48 month term, no deposit and with an example annual fixed interest rate of 9.95%. Actual interest rate may be higher or lower. Includes an establishment fee of $419.00 and a monthly maintenance fee of $5.00. Full term total amount payable of $56,685.03. Estimate only, not an offer of finance. Terms, conditions and lending criteria apply.